

Yarwood Notes

First: This is quite possibly the last of these Notes - at least on a regular basis. Those of you in California have probably been reading about the reduction-in-force in the Department of Transportation. There is as yet no definite word, but it appears that I will be affected. Just how, is still unknown. Supposedly the first letters are to be mailed Friday (24th), and I may know more before this is finished.

I appreciate all of the information that you have sent to me, and will try to get everything in this issue that has been received.

I have a few corrections to make in the information about the descendants of George W. YARWOOD - my great-grandfather. Most come from the old family Bible. Ethel (Yarwood) FADNESS had it, and she gave it to her sister, Dorothy (Y) EMMONS, who sent it on to me. In addition to births, deaths, etc., there are several newspaper clippings pasted in it.

Under I-1, George W. YARWOOD - Maria's brother, Walter LEE and sisters Mrs. Geo. HISLOP of Decorah & Mrs. Susan SMITH of Postville were mentioned in her obituary. It also states that she came to Winneshiek County in 1854. George's obituary had a hand-written note that he got sick 29 October, died 18 November (1905).

II-3 George E. YARWOOD - d. Thurs 18 Mar of pneumonia (after 1917 and before 1930.)

II-? Two children died in infancy - one, Thomas W. other not named.

II-2 Caroline R. YARWOOD - her husband's father was from Ohio and came to Decorah in 1855.

II-4 Charles F. YARWOOD - Olive SMITH's father was born in N.Y, and her mother in Wisconsin. They (Charles & Olive) had a child who died in infancy. Charles died in Madison Twp. of heart trouble.

Charles & Mary(SCHRUBBE) - Edward's name might have been Edwin (per Jessie). They had a premature boy who died at birth.

II-5 William L. YARWOOD and Mary McCULLOCH were married in Conover twp., not Decorah.

II-6 Laura YARWOOD and Abner DORN, were (probably) married 9 June 1892, Tuesday. Laura died in Minneapolis.

II-7 Jessie Maria (not Marin) YARWOOD, and Ferdinand OEHLER were married Wednesday, 28 Feb 1890, in Calmar twp. Ferdinand's middle initial was H.

That covers most of the changes I have had to make to my copy.

From: "Passenger Arrivals, 1819-1820", covering the period from 1 Oct 1819 to 30 Sept 1820:

Custom House, New York, Collector, David Gelston, (Quarter ending June 30, 1820.)

Passenger Stephen YARWOOD, age 35; male; occupation B.Nav. (?); Country, G. Britain; Country of which they intend to become inhab's., Canada; Ship Atlantic; W. Matlock, Master. *(might be "British Navy")*

Additional change to descendants of George W. YARWOOD - Dawn Marie FADNESS (V-108) dau. of Robert Duane & Diane Harriet (KADDEN) FADNESS, m.20 April 1975, Duffy MEYER.

That info came from Dorothy (YARWOOD) EMMONS. She also sent a picture of Aunt Carrie, Aunt Laura, and Aunt Jessie at the same time. Later, she sent a group of pictures. Several I copied with a 35 mm camera and have on a later page of this issue. The ones of GWY & ME(L)Y came from Cousin Jessie.

Barbara Sue (YARWOOD) GAMBLE sent some additional information about her family.

Barbara (V-45) & Eugene Bly GAMBLE were married at WACO, Texas. Gene was born at Salt Lake City, Utah, 5 March 1946, son of J. L. & Nell Marie (BOHANNON) GAMBLE.

Laura Marie GAMBLE was born at Eglin Air Force Base, Valparaiso, Florida (VI-6)

VI-7 Melinda Sue GAMBLE, b 2 May 1972, Richards-Gebaur Air Force Base, Missouri. Both Barbara & Gene have bachelor degrees in journalism from Baylor University, and Gene expects to get his Master's in administration this October. He served 5 years in the Air Force, and is a Captain in the Reserves. Present job is as an information officer with the U.S. Government.

Joyce SIGLER sent a nice page of the descent from Emma Jane YARWOOD d/o William Henry YARWOOD, (which comes later) Also sent the obituary of William Henry, which is on the reverse of the other. *← OPPOSITE PAGE*

She also sent:

Inscriptions from Jug Prairie Cemetery, Section 15, Brooklyn Two, Green County, Wisconsin:

Mother/ Flora E. YARWOOD, 1883-1962
Father/ Thomas R. YARWOOD, 1880-1945

Incidentally, Joyce is distantly related to "Deke" SLAYTON, the astronaut. Her maiden name was SLAYTON.

For Doris (YARWOOD) BERGAN, and her son, Robert - she mentioned that one of her relatives - Janette SLAYTON, b 1889, married Newton BLAKEY. Their children were Mildred, Edward & Inez. She wonders if Verland Edward BLAKEY - father of Pamela (BLAKEY) BERGAN might be related? Also, in the Hayward, Wis. phonebook, she finds M. V. FADNESS and RAY FADNESS. Zip 54843. Ethel?

Jessie (YARWOOD) HERMAN sent a picture of her father and my grandfather when they were very young. If there is a later letter, it might be included. She said that grandpa's leg (William Leonard) had a sore that would break and be a running sore - then he could get around, but when it closed up it pained too much, so he had to stay off it. Sounds to me something like TB of the bone.

Samuel Luther Sigler (1848-1925) married Emma Jane Yarwood (1851-1881)
daughter of William Henry Yarwood and Hannah ----

Children:

- 1-Hannah Eliza (1870-1946) married Edgar Leon Shumway (1859-1895)
4 children
- 2-Lydia Minerva (1872-1944) married Matthew Fisher (1868-1936)
9 children
- 3-Mary Elizabeth (1874-1962) married Edward Massie (1872-1965)
4 children
- 4-William Edward (1881-1952) married Myrtle Massie (1883-1964)

Samuel Luther Sigler married (2nd) Phoebe Jane (Kinkade) Hunter
(1846-1923)

Children:

twins:

- 5-Nora Alice (1883-1894)
- 6-Dora Dallas (1883-1951)
- 7-Jennie Eleanor (1886-1963) married William Jess Mechling
(1879-1944)
13 children

Dora Dallas Sigler married Montez Margaret Evans (1887-) daughter
of Theodore W. Evans and Ida May Johnsonbough

Children:

- 1-Helen Luella (1908-1931) (Stutzman)
- 2-Gladys Marie (1910-1937) (Fost)
- 3-Mildred Doris (1912-1950) (Bowman)
- 4-Erma Elva (1916-) (Yoder)
- 5-Fornest Luther (1919-)
- 6-Earl Preston (1922-)
- 7-Dallas Samuel (1926-)

Earl Preston Sigler married Joyce Slayton (1930-) daughter of
Carl Slayton and Theresa Zimbrick

Children:

- 1-Sandra Dene (1949-)
- 2-Dora Marie (1951-)
- 3-Lanny Earl (1959-)

Sandra Dene Sigler married Robert O'Hare

Children:

- 1-Nancy Mae (1970-)
- 2-Jason Allen (1971-)

Dora Marie Sigler married Harten Mack

Children:

- 1-Lonnie Marie (1971-)
- 2-Justin Russel (1973-)

IN MEMORIAM OF WILLIAM H. YARWOOD

A Faithful Servant Gone To His Reward.

A Friend's Tribute to Humility.

William Yarwood was born (on the island of Mauritius) on the 24th of May, 1819, consequently was 87 years, one month and 17 days old when he left us alone at Mohler early in the after noon of July 10, 1906.

His wife passed away March 28, 1891. The following are left to mourn the parent's loss: W.H., D.S., E.E., and Miss Eliza Yarwood of Mohler, Mrs. Alice Roberts of South Bend, Ind., W.J. Yarwood of Krupp, and C.E. Yarwood of Yuma, Arizona.

His parents removed to England when he was a small lad, where he grew to manhood, but in the year 1848 he braved the dangers of the Atlantic and came to America, settling first in the state of New York. From there he went to Wisconsin, thence to Indiana, where he remained until the autumn of 1878. In company with his family, he crossed the continent to California, having been preceded by three sons the previous year. But the spirit of unrest was upon him and the following spring found him in Walla Walla. The famous Big Bend was then in its infancy, and to its lonely grass covered hills he wended his way early in the year 1881, settling on a homestead four miles west of Harrington, with five of his children near with like homes of their own.

Thus we see he has lived on two continents and in three countries and more than half circled the globe, but was destined to become a fixture of the "far west." He held offices of trust both in the east and this county, in the last mentioned being appointed to the office of treasurer at its organization and afterward served one term as the choice of its people.

"Full of years", as we say, but until the feebleness of age overtook him, he was ever faithful in Christian work.

How well we remember him in the years gone by as the leader and life of Sabbath school and church service. He was the ready and willing guide in our weak efforts and to him alone are we indebted for success in those undertakings.

The good he did time and eternity will tell, but we feel that those earnest petitions he was wont to utter have reached the Throne of Grace and been recorded, and we hope the seed sown may return the hundred fold.

We miss him, but think we have heard the glad shouts of loved ones gone before him as the "Mystic River" was crossed and the "pale boatman" landed on the shining strand with a ransomed soul, where there is neither sorrow nor death.

"He hath delivered my soul in peace from the battle that was against me."

(Mohler is in Washington, as you may have guessed.)

Joyce wonders if William might have been my great-grandfather's brother, since both came from England to New York, and later moved on west. I wish I knew. It's possible, since my grandfather was named William. W.H.Y. moved to England as a "small lad", which could easily have been before George W. was born. Who knows? If we search long enough and in the right places, maybe we'll find out. I wonder what happened to George's brother Thomas, whose name is on the 1870 Census with him?

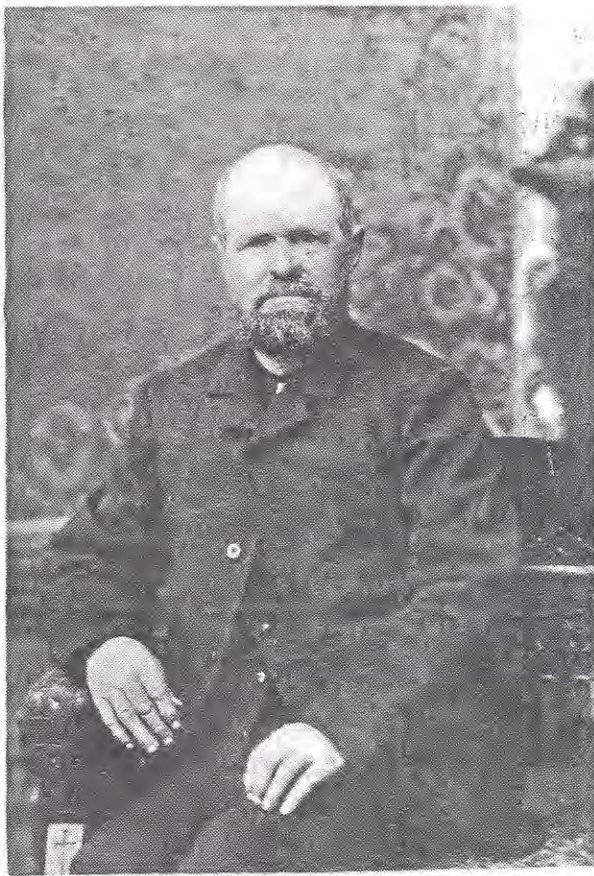

1



2



3



4



5



6



7



8

Overleaf: #1 - George W. YARWOOD, ca 1893; #2 - Maria Elizabeth (LEE) YARWOOD, ca 1893 - these two from Jessie (YARWOOD) HERMAN; #3 - Ernest LR. YARWOOD & Jennie M. (RISDAHL) YARWOOD, 1905; #4 - Everett W. SUBRA & Lucy J. (YARWOOD) SUBRA, 1921; #5 - Robert W. YARWOOD - prob. ca 1915; #6 - Ferdinand H. OEHLER & Jessie Maria (YARWOOD) OEHLER, 1890; #7 - Lucy Jeanette YARWOOD, ca 1920: all these from Dorothy EMMONS. #8 - yrs. trly, WRY, 1975.

HERBERT HENRY YARWOOD, b. 3 Aug 1910, Calmar, Iowa; d. early AM 28 October 1975; buried Phelps Cemetary, Decorah, Iowa, 30 Oct. 1975. He leaves a daughter, Florence (YARWOOD) OLSON of Decorah a grand-daughter and grandson, and sisters Caroline (YARWOOD) HOVDEN and Jessie (YARWOOD) HERMAN.

The following information was received from Margaret E. (Mrs. Murlin J.) YARWOOD:

I-1 John D. YARWOOD, b. Oct. ca 1876 in Ohio or New York, d. early 1959, Sacramento, California. He m. Frances E. MAMBERT. She d within 2 years of John, in the San Fernando Valley where she had many relatives.

Ch:

II-1 Murlin J. YARWOOD, b. 16 Nov 1920, Yakima, Washington
II-2 Margaret E. YARWOOD, b. 12 Nov 1924.

II-1 Murlin J. YARWOOD, b 16 Nov 1920, Yakima, Washington, was raised around Yuba City - Marysville area of California. He m. 1943, Margaret E. TALBOT, b. 12 Mar 1924, near Modesto, California.

Ch:

III-1 Melvin D. YARWOOD, b. 11 May 1944
III-2 Donald W. YARWOOD, b. 4 Apr 1945
III-3 Joyce E. YARWOOD, b. 4 May 1946

II-2 Margaret E. YARWOOD, b. 12 Nov 1924, m. (before 1943) Wm. PRINE.

Ch: (proper sequence & births not certain.)

III-4 Martin PRINE, b. 1943
III-5 Marca PRINE, d. 1946 as a toddler.
III-6 Marla PRINE, b. 1947
III-7 Frank PRINE, b. 1958

III-1 Melvin D. YARWOOD, b. 11 May 1944, m. Carel _____. He served in the Army Engineers, and is now a civilian employee of the Corps. Carel is a nurse. They were expecting their first child in September, but I don't have details.

III-2 Donald W. YARWOOD, b. 4 Apr 1945, m. Barbara _____. They both work for the Post Office, and are also expecting a first child -- in October.

III-3 Joyce E. YARWOOD, b. 4 May 1946, m. 1st _____. She m. 2nd Peter ZAMBONI. He served in the Air Force.

Ch:

1st marriage - Steven R. _____, b. 1965
2nd marriage - Douglas W. ZAMBONI, b 1971 in Germany.

Mrs. Edna B. KAPPLER furnished most of the following information, she writes very interesting letters. Mrs. KAPPLER is an aunt of George & Thomas (T.M.) YARWOOD, cousins, who live in California. T.M. & Marcie (his wife) furnished some additional information about his family.

I-1 Joseph YARWOOD, m. Frances SMITH. They had fifteen children, of whom ten died in infancy. He was very musical, sang, composed and led the choir in the Greek Church in Manchester, England. He also had a second family, but Mrs. KAPPLER has no information about them. The five children who survived were:

- II-1 George Julian YARWOOD
- II-2 Mary Anne YARWOOD
- II-3 Walter YARWOOD, b 20 Nov 1851, Manchester, England.
- II-4 Eugenia Victoria YARWOOD, never married.
- II-5 Jane YARWOOD, m. John HUTCHINSON - no children.

II-1 George Julian YARWOOD, a Pianist, m Jane (Jennie) MATHEWS, a toe dancer. They met in the theatre in London. They lost a child when she fell during pregnancy and had no more. He also played the double bass. They came to the U.S. and were here in the early 1900's at least.

II-2 Mary Anne YARWOOD, m. Septumous (Seth) POTTER. They lived at Manchester, England. Seth died when their only child was 3.

III-1 Ethel POTTER, never married, died @ Philadelphia, Penna. 1960.

II-3 Walter YARWOOD, b. 20 Nov 1851, Manchester, England. Came to U.S. @ 17, settling first at Amesbury, Massachusetts. He m. @25, Philadelphia, Betty Frances GEERS, 17, of Lexington, Kentucky, dau of Josephine SUGG & _____ GEER. One of her sisters m Robert FORD, who shot Jesse JAMES (who was a cousin of his).
"I'd like to extol about my father. He was such a sweet man - modest - well principled and capable. I loved him. - - - - He had a fine Baritone voice and sang in choirs in N. E. as a paid soloist.
"Somehow he landed in Philadelphia and became a meaner (?)
"but studied music at every opportunity. He took a room in a boarding house where he met and married my beautiful mother.
"They moved to Brooklyn, N.Y. where George was born. Soon they moved back to Phila. where Dad opened a music store. He played trombone and baritone very well - played in orchestras in theaters and in many parades with the 1st regiment band. He also taught.
"He arranged music, even for John Philip Sousa. He would take groups of men in organizations and patiently teach them until they were excellent marching bands. He had music stores right along
"even at his death of cancer in 1923."

In an 1895 letter, he mentioned visiting his father in Scotland.

- III-2 George Julian YARWOOD, b. Brooklyn
- III-3 Joseph YARWOOD, left home 1901, never returned. Cards were received from New York, Pittsburgh, Vancouver, Canada, and Alaska.
- III-4 Alfred Eugene YARWOOD, b 30 May 1880
- III-5 Mary Edna Frances YARWOOD, b. 1893
- III-6 Alice Victoria YARWOOD

III-2 George Julian YARWOOD, b. Brooklyn, m. Laura SPAEMER. He was a Wilton carpet designer, specializing in the peacock design.

IV-1 George Julian YARWOOD
IV-2 William Walter YARWOOD

III-4 Alfred Eugene YARWOOD, b. 30 May 1880, Philadelphia. Served 20 years in U.S. Navy, d. 20 Feb 1940, Maple Shade, N.J., m. 1st Frieda _____, no children. M. 2nd, Anna CULBERTSON, d. flu epidemic, WW I.

IV-3 Alfred YARWOOD, b. 21 July 1912, d. 30 Sept 1940, St. Thomas, Virgin Islands of Septicemia, while in the Navy.
IV-4 Frances YARWOOD, b. 11 June 1914, Norfolk, Virginia
IV-5 William YARWOOD, b. 18 Apr 1916, Philadelphia.

He m. 3rd, Hattie Green GORHAM, b. 3 June 1897, near Shakertown, Ky., dau of John & Isabelle (HORN) GORHAM. She d. 3 Jan 1931, Ky.

IV-6 Thomas Marion (T.M.) YARWOOD, b. 22 June 1921, Lexington, Ky.
He m. 4th, Florence CORLETT, no children.

III-5 Mary Edna Frances (Edna) YARWOOD, b. 23 Jan 1893, m. Charles S. BROWN, d. 1955. She m. 2nd, 1958, Chas. KAPPLER, c. 1968.

"I finished high school, went to Phila. Normal then to Glassboro State Teachers College. I taught in Phila. but quit to have my babies. During the depression when Brownie was laid off, in Woodbury, N.J., I went back to save our home and meet the bills. I taught until 1945 when we took a Victorian big house in Cape May for 20 years. Then moved to Florida.
"I seem to be the most musical. I taught music and English in Junior High. I directed a choir for several years and sang in choirs for over 50 years."

IV-7 Dorothea (Dolly) BROWN
IV-8 Ethel BROWN

III-6 Alice Victoria YARWOOD, m. Arthur Milton DRAVING, *ALICE DIED OF CANCER 1 SEPTEMBER 1975.*

IV-9 Arthur DRAVING,
IV-10 Walter DRAVING
IV-11 Ruth DRAVING
IV-12 Robert DRAVING
IV-13 Ethel DRAVING
IV-14 Alice DRAVING

IV-1 George Julian YARWOOD, m. _____, m. 2nd, Mary Mrs. KAPPLER says he "has a gorgeous voice - rich baritone." (I haven't heard him sing.)

V-1 George YARWOOD

IV-2 William Walter YARWOOD

V-2 William YARWOOD - 1 son
V-3 Elizabeth YARWOOD, m. _____ POWELL, 1 son, 1 daughter.
V-4 Clifford YARWOOD

- IV-4 Frances YARWOOD, b. 11 June 1914, Norfolk, Va., m Malcolm RIDDLE, d. 1975.
- V-5 Lee RIDDLE
- IV-5 William YARWOOD, b. 18 Apr 1916, Philadelphia, m. Marie SHIELDS, d. 1972 (?)
- V-6 William YARWOOD
V-7 Robert YARWOOD - U. of Penn. student
- IV-6 Thomas Marion (T.M.) YARWOOD, b. 22 June 1921, Lexington, Ky., m. 21 Sept 1952, Inita Marcille (Marcie) WALKER, b. 25 Apr 1921, Texhoma, Oklahoma, dau of Marville E. WALKER & Margaret REYNOLDS.
- IV-7 Dorothea (Dolly) BROWN, m. Frank HECHT
- V-8 Susan HECHT
V-9 Jane HECHT
V-10 Arthur HECHT
- IV-8 Ethel BROWN, m. John MILROY, Jr.
- V-11 Rosemary MILROY
V-12 John MILROY, III, Chemical Engineer, Allied Chemical
V-13 Mark MILROY, student at Franklin & Marshall
V-14 Jim MILROY, student, Owan Roberts High, Pottstown, Pa.
- IV-9 Arthur DRAVING, m. Anne CHERNEY
- V-15 Arthur DRAVING
V-16 Gary DRAVING
- IV-10 Walter DRAVING, m. Marie NERZ
- V-17 Walter DRAVING, Jr.
V-18 Bill DRAVING
V-19 Tommy DRAVING
V-20 Carolyn DRAVING
V-21 Marylyn DRAVING
V-22 Doris DRAVING
V-23 Mary Lou DRAVING
V-24 Nancy DRAVING
- IV-11 Ruth DRAVING, m. George DORYLIS
- V-25 Martin DORYLIS
V-26 Alyson DORYLIS
V-27 Alberta DORYLIS
V-28 Wayne DORYLIS
- IV-12 Robert DRAVING, m. Alice DURFEE
- V-29 Alice Beth DRAVING, adopted
V-30 David DRAVING
- IV-13 Ethel DRAVING, m. Jack REGAN
- V-31 Arleen REGAN
V-32 Jack REGAN, Jr.
V-33 Donna REGAN
V-34 Susan REGAN

IV-14 Alice DRAVING, m. 1st, Ed BREITBACK, Presbyterian minister.

V-35 Christine BREITBACK
V-36 David BREITBACK
V-37 Debby BREITBACK
V-38 DANNY BREITBACK

Alice m. 2nd, Dr. Mort GARFIELD, divorced. She m. 3rd, Frank KALES.

V-6 William YARWOOD, a guidance counselor, m. Kathleen HUCK, a French teacher.

Vith Gen - Kristen Leigh YARWOOD
Michael William YARWOOD

V-8 Susan Hecht, m. Christopher HAMPTON, divorced

Vith Gen - Eric HAMPTON
Tony HAMPTON

V-9 Jane HECHT, m. Stephen REYNOLDS, divorced

Vith Gen - David REYNOLDS

V-11 Rosemary MILROY, m. _____ BELL

Vith Gen - Mike BELL, adopted.

Mrs. KAPPLER has recently been having a very bad bout with bursitis and arthritis. The last information I had, she was staying with her daughter in Pennsylvania. *Now BACK IN FLORIDA.*

Personally, I have a hard time keeping the "William Yarwood's" straight, and I hope that I have them right in this.

Some additional information about my YARWOOD's, George W., that is.

IV-21 - Leona A. YARWOOD, b. 15 Jan 1921, Lansing, Minn., m. 8 Nov 1941, George Arthur MOHN, b. 13 June 1920, Austin, Minn, son of Perry Arthur Mohn and Palma IVERBERG. George was in the Navy in WW II, serving in New Orleans & Cairo, Egypt. He died 28 Oct 1958, buried Oakwood Cemetery, Austin, Minn.

Leona m. 2nd, 31 July 1965, Manley James HAMMER.

V-49 Janice Ilene MOHN, b. 8 Mar 1943, Austin, m. 17 Mar 1964, Jim Robert MATISON - 2 ch: Marie Barnatz MATISON & George W. MATISON

V-50 David Eugene MOHN, b. 10 Dec 1946, Austin, m. 10 May 1966, Jane C. MARSHALL - 2 ch: Fern Stetler MOHN & Charles Marshall MOHN

V-51 James Arthur MOHN, b. 10 Apr 1948, m. 28 Sept 1968, Linda JANNINGS - 2 Ch: Lorraine Overfeldt MOHN & Lloyd Jannings MOHN.

V-52 Daniel Ray MOHN, b. 17 Mar 1954

V-53 Steven George MOHN, b. 10 Sept 1955.

The above from my sister, Mrs. J.P.HARDING, who also sent me information from the 1915 Iowa Census

Yearwood

From: "NOTABLE SOUTHERN FAMILIES" Vol V. "The CROCKETT FAMILY and Connecting Lines" by Janie Preston Collup French & Zella Armstrong. pp 120/121:

89 "Elizabeth Esther Scruggs, born near Madisonville, Tenn., Monday, Sept 16, 1827." (dau of **Theresa Newell CARTER** & Rev. John SCRUGGS) d. Oct 25, 1905, near Sweetwater, Tenn.: m. Horace Burton YEARWOOD, Sept 30, 1847.

Children:-Yearwood.

- (1) William Cerro Gordo.
- (2) John Scruggs, b. 1850; d. Aug 1, 1903, near Riceville, Tenn.; m. Mary Bell Fitzgerald. Children: Ida Joe, Sadie Ethel, James Horace, Ella Hortense, Mack Fitzgerald, Hugh Gaines.
- (3) Richard Jarnagin, b. near Sweetwater, Tenn.; m. Jennie Walker, Jan. 10, 1883. Children: Maude, m. John S. Fouche. Children: John S. Fouche, Jr., Faun, Richard Horace.
- (4) Lavenia Ida, b. 1856; d. 1890.
- (5) Daniel Boone; lives (d) near Riceville, Tenn.
- (6) Horace Burton.
- (7) James Bennie; drowned June 9, 1873.
- (8) Francis Carter; m. Mattie Moulton in Tenn. Feb. 10, 1891. Children: Francis Carter Yearwood, Jr.,; m. Jennie Harrison in 1921.
- (9) Charlie, b. 1867; d. 1868.
- (10) Hugh, b. 1868; d. 1889.

92 "Lavenia Walker Scruggs, born near Madisonville, Tenn., on Monday, Feb. 13, 1832; died near Sweetwater, Tenn., Aug 4, 1899." (same parents) m. Sept 8, 1853, to Thomas Yearwood (brother of Horace).

Children:-Yearwood.

- (1) James Forrest, b. 1854, near Sweetwater, Tenn.; d. Sept., 1879, at Butler, Mo.; m. Harriet Florence Morris. Children: (a) Carl Lester, m. Margaret Calvin, and had James Forrest and Carl Lester, Jr.; (b) Guy Yearwood; died young.
- (2) Martha Theresa, b. 1857; d. July 2, 1921; m. Dec. 17, 1876, John Scott Young. Children: (a) Clarence Edgar Young, m. Caroline Lenoir in 1905 and have following children: Katherine, Clarence Edgar, Jr., Lula Theresa and Clifford; (b) Earl Lester Young; (c) Minnie Lee Young; (d) Bruce Chamberlain Young.
- (3) John Francis, b. Oct 30, 1859; m. Feb 4, 1892, Ella Josephine Coffee of Georgetown, Texas. Reside there. Children: Eunice, Albert Boyce, Clifford Coffee, John Francis, Jr., Robert Sneed, Richard Scruggs, Florence, Josephine, Ruth and Carrie Beulah.
- (4) Wm. Frederick, b. Mar 27, 1862; d. 1924; unmarried.
- (5) Thomas Abijah, b. Aug. 2, 1865; d. Jan 20, 1924; unmarried
- (6) Miranda Elizabeth
- (7) Robert Sneed
- (8) Lela May

From: 1840 Index to Georgia Census - Sheffield & Woods

p.313 Cobb Co. YEARWOOD, A.J.
 p.314 Habersham Co. YEARWOOD, Geo. W.
 YEARWOOD, Perry
 YEARWOOD, Tilman
 YEARWOOD, Andrew
 YEARWOOD, Bird

My sister, Mrs. J.P.HARDING, sent me aXerox copy of the record of our grandparent's marriage record from the Winneshiek County records; June 7/90 (1890)

Wm L. YARWOOD, of Calmar, farmer, 24 yrs. old, b. Calmar, father, George W. YARWOOD, mother, Maria LEE, 1st marriage; bride, Mary L. McCULLOCH, of Conover, age 23, b. Conover, father John McCULLOCH, mother, Jeanette GARFIELD, 1st marriage; married, Conover, Winneshiek, Co., June 11, 1890, date of return June 20/90; witnessed, Della YARWOOD, Charles YARWOOD, performed by John WILLIAMS.

She also sent copies of cards having information from the 1915 Iowa Census - 10 cards, all told. I'll try to compress the info.

Card 368 - Leonard YARWOOD, age 7, male, Co. Winneshiek, P.O. Decorah, Rt. 5, Twp., Madison, months in school, 1914 - 6, Read, write - yes, Birthplace, Iowa, father's birthplace, Iowa; mother's - Iowa; years in U.S. - 7; years in Iowa - 7

Card 366 - Lloyd YARWOOD, age 17, male, co. Winneshiek, O.O.Decorah R.5; white; twp, Madison; single; extent of education, common - 8; Birthplace, Iowa; months in school, 1914 - 3 (high); Read,write, yes; Church, M.E.; father b. Iowa; mother b. Iowa; years in US 17, Iowa 17.

Card 369 - Herbert YARWOOD, age 4, male, co. Winneshiek, P.O.Decorah, R.5; twp Madison; white; b. Iowa; father b. Iowa; mother b. Iowa; years in U.S., 4; Iowa - 4.

Card 43 - Jennie YARWOOD, age 29; female, co. Winneshiek, P.O.Calmar, twp Calmar; white; married; education, common - 8; read, write - yes; b. Iowa; Lutheran; father b. Norway; mother b. Norway; years in Iowa, 29.

card 1373 - Guy YARWOOD, age 17, co. Winneshiek, p.o.Decorah, ward 4, occupation, laborer; white, total earnings 1914 from occupation, \$130; single; education, common - 3; grammar - 4; mo. in school 1914 - 4; b. Iowa, Methodist; f. b. Iowa; m. b. Iowa; read/write - yes; years in Iowa 17.

Card 365 - Harold YARWOOD, age 19, male, Winneshiek P.O.Decorah, R.5; white, single, education, common - 8; mo. in school, 1914, college - 3; b. Iowa; church, M.E.; f.b. Iowa; m.b. Iowa; read/write, yes; years in U.S. 19; Iowa 19;.

Card 46 - Earl YARWOOD, age 2; male; Winneshiek, p.o.Calmar, twp. Calmar; b. Iowa; f.b. Iowa; m.b. Iowa; ~~ages~~ years in Iowa 2.

Card 367 - Grace YARWOOD, age 15; female, Winneshiek p.o.Decorah, R.5, white, education, common - 9; mo inschool, 1914 - 6; read/write - yes; b. Iowa, f.b.Iowa; m.b. Iowa; church - M.E.; years US/Iowa - 15.

Card 1374 - Lucy J. YARWOOD, age 12; female; Winneshiek, P.O. Decorah; twp Decorah, Ward 4; white; education, grammar; mo. school, 1914 -9; b. Iowa; f.b. Iowa; m.b. Iowa; Methodist; read/write- yes; Yrs, Ia 12.

Card 364 - Mary YARWOOD, age 38; female; Winneshiek, P.O. Cedorah R-5; twp, Madison; shite; married; education, common 8; read/write, yes; b. Iowa; f.b. Germany (?); m.b. Cannada (?) - Florence couldn't make these out for certain, but believes these are correct, including 2 n's. years in U.S./Iowa - 38.

Card 1372 - Mary YARWOOD, age 47; white; Winneshiek, PO Decorah, town/twp Decorah Ward 4; married; education, common 12; read/write yes; b. Iowa; Methodist; f.b. Wisconsin; m.b. Vermont; yrs Iowa, 47.

Card 1375 - Ray YARWOOD, age 10; male; Winneshiek, PO Decorah; town Decorah Ward 4; white, education, grammar 4; mo school 1914 public 9; read/write yes; b. Iowa Methodist; yrs Iowa 10.

Card 1371 - William YARWOOD, age 47; Winneshiek, PO Decorah, twn Decorah, ward 4; white; occupation carpenter; total 1914 earnings from occupation \$350; mo unemployed 1914 - 5; education, common 10; read/write yes; b. Iowa; Methodist; f.b. England; m.b. Wisconsin;

Card 363 - C. F. YARWOOD, age 49; male; Winneshiek, Decorah, R 5; twp Madison; white; farmer; earnings 1914, 1600; married; education common 7; b. Iowa; incumbrance on harm \$2,000; value, \$15,000; read/write yes; b. Iowa; church M.E.; f.b. England; m.b. Wisconsin; yrs U.S. 49; Iowa 49.

Card 370 - Caroline YARWOOD, age 1; female; Winneshiek, Decorah, R 5, twp Madison; white; b. Iowa; church M.E.; f.b. Iowa; m.b. Iowa; years U.S. 1; Iowa, 1.

Card 44 - Dority YARWOOD, age 8; female; Winneshiek, Calmar, twp Calmar; white; occupation, at school; education, common -1; read/write yes; mo school 1914 public 6; b. Iowa; Lutheran; f.b. Iowa; mb. Iowa; years Iowa 8.

Card 4 - E. L. YARWOOD, age 33; male; Winneshiek, P.O. Calmar, twp Calmar; white; farmer; earnings 1914, \$1,000; married; education common, 10; read/write yes; incumbrance on farm \$4,500; value 13,060; b. Iowa; Lutheran f.b. England; m.b. Wisconsin; years US/Iowa 33.

Card 47 - George E. YARWOOD, age 51; male; Winneshiek, po Calmar, twp Calmar; white; farmer; earnings 1914, \$1,000; single; education common 12; b. Iowa; own home, yes; incumbrance ---; value \$2,060; read/write yes; Lutheran; f.b. England; m.b. Wisconsin; yrs Iowa 51.

This will be the last of these letters on a regular (semi-annual) basis. I will try to continue sending them from time to time when I feel I have enough additional information to make it worth while. If any of you move - please send me your new address. Thanks.

Thanks to all of you for your information and help in these letters.

Referring to page 1, didn't get one of the first letters. Next group is due the first part of December.

Sincerely,

Bill Yarwood
Bill Yarwood.

Mr. & Mrs. W. R. Yarwood
Anaheim Royal #31
1250 N. State College Blvd.
Anaheim, California 92806