

Yarwood Notes

May 1974

First. you'll note the new heading. I've been trying to think of a satisfactory heading for these memos, and have about decided on "YARWOOD NOTES". If anyone can suggest a better one, I'm open to suggestions.

Second - I had hoped to put this out in April, at least by the end of the month, but didn't get it done. Sorry.

Third - another new aspect. I have two pages of pictures. Some snapshots received from two of my father's cousins. They have been "Veloxed" (sp-?) after being copied and enlarged. Naturally, some detail has been lost. I don't know if I would be able to do this any more.

Fourth - a new section headed "YEARWOOD". Mrs. Wallace H. Smith had heard that I was looking for information on YARWOOD, and wondered if I had run across anything on YEAPWOOD. She sent some information about her family, and that is in this separate section.

By far the largest portion of this "issue" has to do with my own branch, the descendants of George W. YARWOOD & Maria Elizabeth LEE. That portion will be at the end, however it was the first to go to the printers. Except for the pictures. I have them waiting for their proper place in the issue.

Mrs. John M. IRVIN saw one of my "Queries", and sent me quite a few notes she had made for me (she must have put in a fair amount of time, and has no relationship to Yarwood's). I am very grateful to her.

The notes came from Wisconsin census records, probate records, marriage records, tombstones and death records. I have combined her information with some other information about one of the Wisconsin branches - previously reported - and have a "tree". There are probably some errors, as my assumptions may not all be correct. In addition, there are some notes about other YARWOOD's that have no apparent connection to the main tree.

John YARWOOD, b. 31 Jan 1835, Manchester, England son of Wm YARWOOD & Maria BARKER; m. Ann , b. ca 1842. John d. 2 Oct 1909, buried 5 Oct 1909. Ann d. 22 Jan 1899. Both buried Dayton, Dane Co., Wis.

- 1- Mary Ann YARWOOD, b. 7 Feb 1858, Wis., d. 28 Jan 1875, age 16 yr, 11 mo, 20 d.
- 2- William H. YARWOOD, b. Oct 1860, Wis.
- 3- James F. S. YARWOOD, b. 22 Nov 1862, d. 30 Oct 1875, age 12 yr, 11 mo, 8 d.
- 4- Alice M. YARWOOD, b. ca. 1865/6, Wis.
- 5- Moses B. YARWOOD, b. ca 1869, Wis.
- 6- Charles L. YARWOOD, b. ca 1870/1, Wis.

- 7- John YARWOOD, b. ca 1876, Wisconsin
- 8- Francis YARWOOD (Frank), b. ca 1879, Wisconsin
- 8a- Thomas R. YARWOOD, b. ca 7 Oct 1880
- 2- William H. YARWOOD, b. Oct 1860, married and had a child.
He d. 13 Aug 1896.
- 9- Maude YARWOOD, b. ca 1893. Guardian, Henry T. SHELDON, 1909
Living McHenry, North Dakota, Sept 1910.
- 4- Alice M. YARWOOD, b. ca 1865, m. R. LEWIS
- 10- P. A. LEWIS
- 6- Charles (L.) Stewart YARWOOD, b. 3 Dec 1870 (?). m. 13 June 1894,
Oregon, Dane Co., Wis., Lelia S. WEST, dau James & Mary
West. Charles d. 6 May 1919, buried Brooklyn.
- 11- Stanley L. YARWOOD, b. 25 Mar 1895,
- 12- Leroy YARWOOD, b. 22 Nov 1898, d. 14 Dec 1898, Buried Dayton.
- 13- Archie F. YARWOOD, b. ca 1901
- 7- John YARWOOD, b. ca 1876, m. 28 Mar 1899, Oregon, Dane Co.,
Wis., Mary NELSON, dau Matthew NELSON & Jraman PETERSON.
- 14- Lester William YARWOOD, b. 13 June 1901
- 8- Francis (Frank) YARWOOD, b. 3 Sept 1878, m. 8 Oct 1900, Dayton,
Dane Co., Wis., Catherine (Katherine) (Kage), A. NORTON, dau
of Thomas NORTON & Mary BURNS. Catherine b. 9 Mar 1881,
d. 29 Dec 1955, Madison, Wis. Frank d. 12 Feb 1953, Madison.
- 15- Morris YARWOOD, b. 4 July 1905, Dayton, d. 11 Sept 1905,
Dayton, buried Brooklyn
- 16- Milo L. YARWOOD, b. 27 Dec 1910, d. 17 Mar 1938, single.
- 8a- Thomas R. YARWOOD, b. 7 Oct 1880, m. Flora E. DeREMERE, b. 19 Mar
1883, dau of Peter DeREMERE & Etta ALLEN. Thomas d. 14 Sept
1945, Elora d. 8 Apr 1962, both buried Jug Prarie Cemetery,
Brooklyn, Wis.
- 17- Sheldon YARWOOD
- 18- Harold West YARWOOD, d. 20 Jan 1908, age 5 mo. 10 d.
- 11- Stanley L. YARWOOD, b. 25 Mar 1895, m. 25 Dec 1917. Brooklyn,
Myra DeREMERE, dau Frank DeREMERE & Maud BOLES. Stanley d.
14 Sept 1963, buried Mt. Hope Cemetery, Brooklyn.
- 13- Archie F. YARWOOD, b. ca. 1901, m. 10 June 1920, Green Co., Wis.,
Fay WALLER of Evansville, Wis., dau of James WALLER & Mabel
COX.
- 14- Lester William YARWOOD, b. 13 June 1901, m. Elsie LANGE, he d.
21 Dec 1970, Madison, buried Maple Hill, Evansville, Rock
Co., Wis.
- 19- Betty M. YARWOOD b. 13 Mar 1928, Madison. m. 15 Oct 1948,
Madison, Marlin Reid ANGLIS.

Some other notes sent by Mrs. IRVIN - no indication of a relationship to the above family:

Joseph YARWOOD of Montrose m. Ann BRIGGS, 23 Jan 1859, Dane Co., Wis. Ann b. 12 Sept 1842, England, d. 22 Jan 1899.

Moses BRIGGS (28 Feb 1814 - 19 May 1876) and wife Alice (29 Aug 1821 - 9 May 1876) probably parents of Ann. Moses & Alice are buried near John YARWOOD & Ann Y. Joseph & John may be related.

"Homer Sholts, son of Martin V. SHOLTS & Almeda Jane BELL, born town of Oregon in Dane County married 28 Jan 1901 in Evansville, Rock County, Wisconsin to Roxie YARWOOD, dau of John B. GREATSINGER & Lydia Alvera GATES (b. Leroy, Illinois."

Vance YARWOOD, son of John YARWOOD, m. Dorothy Keith, lives at Gillett, Oconto Co. Wis. (Probably son of Alfred Y., mentioned in Oct. 1973 letter.)

Leonard V. YARWOOD, b. 17 Oct 1943, m. Camp Douglas, 22 April 1967, Judith H. HANSEN, b. 9 Oct 1945, dau of Ralph HANSEN & Muriel SCHMITZ.

From: Calendar of Virginia State Papers, 1652-1781, Vol. 1, p.204

1723 Feb. 26th *A true list of the Prisoners taken from Newgate, and shipp'd on board the Anne, Capt: Thos Wrangham, Commander, bound for Carolina or Virginia, which were delivered this 21st day of Feby. 1723-4 by Jonathan Howard of London, Merchant--vizt:

23. John YARWOOD.

"* The observant reader will discover, upon scrutinizing this list, that comparatively few of the names here recorded are now known in Virginia. Those recognized are such as are common, wherever natives of Great Britain are to be found. This document was found in Philadelphia; and there is no evidence that those prisoners were ever landed in Virginia; whatever may have been the design of the Home Government. This paper is to be found among the files of the State Library purchases."

From: Calendar of Virginia State Papers, 1808-1835, Vol X, p. 308

1814. March 11 (a letter from Thos. R. Yeatman to Major C. Tompkins, about a trip to Commodore Barrie's ship mentions: "Yarwood, the purser-----"

Dr. William J. YARWOOD of Costa Mesa sent me some information about his family - see the next page. I have not yet seen an ad for the movie he mentioned "Catch the Black Sunshine" starring Chris ROBINSON & his wife Phyllis YARWOOD.

WILLIAM YARWOOD FAMILY

William YARWOOD, b. England, moved to Smith's Falls, Ontario, Canada about 1906.

William had a brother, John YARWOOD, in the stone & quarry business in Ontario for many years. John's daughter, Lily (YARWOOD) KAMACK was living in Ontario until her death in 1972.

Ch: 1. Lance YARWOOD, (below)
2. Al YARWOOD, d. Smith's Falls at age 42.
(has 2 sons, ages about 30 - 32, living in Canada)

Dr. Lance YARWOOD, b. ca 1901, Rochdale, England, came to Smith's Falls with his parents about 1906. Moved to New York about 1922 & worked as a mechanical engineer. Graduated from National College of Chiropractic in 1931 & commenced practice in Syracuse, N.Y. Moved to Royal Oak, Michigan, 1941, & shortly later was called by the government to head an engineering group of 60 men during the war. Moved to San Diego in 1946 & Costa Mesa, Calif. in 1947 and practiced Chiropractic for many years. He had a stroke in 1968 and is partially paralyzed. He also has diabetes.

Lance m. ca 1931, Dr. Phyllis SCAMACCA, D.C., of Pittston, Pa. who is also a graduate of the National College of Chiropractic.

Ch: 1. William J. YARWOOD, b. ca 1934, Syracuse, N.Y.
2. Phyllis YARWOOD, b. ca 1937, Syracuse, N.Y.

Dr. William J YARWOOD, D.C., b. ca 1934, graduated Newport Harbor High School, 1951, attended Orange Coast College, Costa Mesa. U.S. Air Force, 1953-57, medical lab tech, Randolph AFB, Texas. School of Medicine. Attended Baylor University then Chiropractic college, graduating 1961. Has a chiropractic clinic in Costa Mesa, California.

Bill m. 10 Jan 1959, Maria RACITI, whom he met at school.

Ch: 1. Linda YARWOOD, age 13 - Dec. 1973
2. Lance YARWOOD, age 11
3. Maria YARWOOD, age 8
4. Leah YARWOOD, age 3
5. Christina YARWOOD, age 14 mo.

Phyllis YARWOOD, b. 1937, won Miss Costa Mesa contest, Miss Orange County, and "Maid of California", 1954, and reigned at the California State Fair 1954. She attended Orange Coast College and was in college plays.

Phyllis m. Chris ROBINSON, actor-director-producer. They have residences in Florida & California. They are appearing in a feature-length film "Catch the Black Sunshine" about a runaway negro slave. Dr. William says "the photography is fantastic and the film excellent."

Ch: 1. Christopher ROBINSON, age 6 - Dec 1973

Caroline (Yarwood) HOVDEN sent me p. 250 of the 1973 Guinness Book of Records:

T. G. YARWOOD, Manchester, Lancashire, had a cow that gave birth to 5 live calves in 1928. He raised all five.

David W. CLAIR of Venetie, Alaska, sent me the following info about a YARWOOD from Wales:

Margaret YARWOOD, b. about 1656, of Saltney, Flintshire, Wales. dau of Richard YARWOOD & Margaret _____. m. 13 Apr 1678. Bartholomew COPPOCK, b. abt. 1645, Saltney, Flintshire, Wales. He d. 20 Dec 1718, Marple Chester, Penna. She d. July 1735, Marple Chester.

Ch: Jonathan COPPOCK, b. 1680, Saltney, Flintshire, m. 28 Mar 1708, Jane OWEN

Aaron COPPOCK, b. 1681, Marple Chester, Penna, m. 30 Sept 1704, Marian SHARP (or SHORT), d. 1 Oct 1725.

(Another birthday for Aaron - 25 Oct 1682)

Bartholomew COPPOCK, b. 1682, m. 5 July 1704, Rebecca

MINSHALL

Jane COPPOCK, b. 1684, Marple, Chester. Penna.

Saltney, Flintshire, Wales is only about 40 to 50 miles from Manchester, England as the crow flies. By road, probably somewhat further. My guess would be that her ancestors were probably from Manchester, as I've noticed that more of the American Yarwood's come from Manchester than anywhere else.

NOTE: I would appreciate receiving any information about births, marriages, etc., for any of the families that have been given before. I know that there have probably been some.

This is all for this time. I would like to apologize to any of you who have been waiting. I'll try to get the next issue out by the end of October.

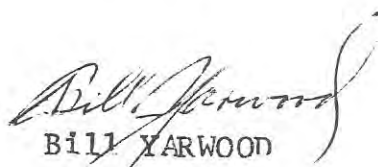
Bill YARWOOD

Yearwood

Mrs. Wallace H. Smith, II of 1404 Cadiz St., New Orleans, Louisiana 70115 wrote me after a friend noted my interest in "all Yearwoods". She is interested in YEARWOOD's, and would like to hear from or about any. Her genealogy is:

James Jarrod YEARWOOD, b 1852, Habersham Co., Georgia, d. 1910, Coushatta, Louisiana, m. Minna Etta LOCKETT, b. 2 Feb 1862, Coushatta, La., d. 14 Sept 1905, Coushatta

Ch: Mittie YEARWOOD, b. 15 Feb 1882, Red River Parish, La. d. 14 Apr 1904, Red River Parish

Gussie YEARWOOD, b. 6 Dec 1893, Red River Parish, d. 27 Aug 1898

Ila YEARWOOD, b. 1901, Red River Parish, d. 1913, Logtown, La.

Mattie YEARWOOD, b. 11 Nov 18__, Red River Parish, m. -- BORING. Still living

Keete Lockette YEARWOOD, b. Red River Parish, m. Anne HALL Both still living

Boyd Clarkson YEARWOOD, b. R R P, m. Olwen MABRY, (Shreveport) Still living

Louis Howard YEARWOOD, b. 1889, R.R. P., d. 1 May 1946.

Louis Howard YEARWOOD, b. 1889, m. Sallie COOK, b. 1889, Ruston, La., d. 19 Feb 1936, Coushatta, La.

Ch: Katherine YEARWOOD, b. 14 May 1912, Ruston, La. (only Ch.)

Katherine YEARWOOD, b. 14 May 1912, m. Lad Paul Dudley HITE. Divorced.

Ch: Sallie Martha HITE, b. 14 July 1938, Shreveport, La., m. 24 Aug 1963, Wallace Harden SMITH, II, MD, b. 11 March 1937, Natchez, Mississippi.

Mrs. Smith had also received a little information (not much) about early YEARWOODS - A Revolutionary War Pension application of John YEARWOOD, North Carolina was refused.

Some information about Richard YEARWOOD - stepfather of John HARVARD, including his marriage to Katherine ELLETSON 28 May 1627.

There was some connection between Richard YERWOOD (same as above) and Sir George YARDLEY, governor of Virginia.

In Richard YEARWOOD's will, he mentions his daughter Hannah (YEARWOOD) PAYNE.

Ellen YERWOOD was the daughter of Ann PALMER of London and was mentioned in her will.

The Richard YEARWOOD (YERWOOD) above had a son Richard, but Mrs. Smith's source indicated that there was probably no further issue in that line.

7

The photos on the following pages were sent to me by Jessie (YARWOOD) Truman and Ethel (YARWOOD) FADNESS.

Top photo - first page - from Jessie:

Taken about 1925, probably on the farm of W.L. Yarwood near Austin, Minn - later (and for much longer) the farm of Ray L. YARWOOD.

Standing: Everett SUBRA, Ray YARWOOD, Earl YARWOOD (front), Ernest YARWOOD, Herbert YARWOOD (front), Mary (McCULLOCH) YARWOOD, William L. YARWOOD, Charles YARWOOD, Mary P. (SCHRUBBE) YARWOOD, Lucy (YARWOOD) SUBRA & baby (perhaps Doris SUBRA), Hazel (SKINNER) YARWOOD, Jennie (RISDAHL) YARWOOD, Guy R. YARWOOD kneeling in front with (probably) Leona & Gertrude YARWOOD.

Other children in front: Irene SUBRA, Jessie YARWOOD, Gladys YARWOOD, Doris YARWOOD, Fay YARWOOD, May YARWOOD, Donald YARWOOD.

Lower photo, first page - from Jessie:

Taken about 1936, this is probably about the last picture of the three together: - William Leonard YARWOOD, Carrie (BARFOOT) YARWOOD & Ernest YARWOOD.

Upper photo - second page - from Ethel:

Taken in 1935, not long before my father, Robert YARWOOD died;

Standing: Charles YARWOOD, Cyrus BARFOOT, Leona (HARRIS) MCGUTRE, Belle (ALVEBORG) RISDAHL, Mrs. Clinton SMITH, Irene (BAKER) YARWOOD, Herbert YARWOOD, Clinton SMITH, Leonard YARWOOD, Earl YARWOOD.

Sitting - rear: Mary (SCHRUBBE) YARWOOD, Caroline (YARWOOD) BARFOOT, Jessie (YARWOOD) HERMAN, Ethelyn SMITH, Robert W. (Bob) YARWOOD, Donald YARWOOD, Ernest YARWOOD.

Sitting - front: Harold YARWOOD, Elsie (RONEY) YARWOOD - with three of their children, Ira SMITH with a grandchild, Ira's sister (I believe, Mrs. HARRIS).

NOTE: Ira Smith & Mrs. HARRIS were children of Maria Elizabeth (LEE) YARWOOD's sister, Susan (LEE) SMITH. Leona, Clinton, & Ethelyn are their children.

Lower Photo - second page - from Jessie:

Taken about 1931, these are Walter LEE - brother of Maria & Susan - and Charles F. YARWOOD.

NOTE: The information about the descendants of George & Maria YARWOOD could not have been furnished without the help of "My sisters and my cousins and my aunt" (stealing from HMS PTNNAFORE). Florence (YARWOOD) HARDING, Helen (YARWOOD) (BLUM) DREW, Lucy (YARWOOD) SUBRA, Caroline (YARWOOD) HOVDEN, Dorothy (YARWOOD) (ROLFS) EMMONS, Jessie (YARWOOD) TRUMAN and Dean L. YARWOOD in particular.

I wish to thank all of them, and everyone else who has aided in furnishing information. I hope to have found most of the errors in copying & typing, but apologize for any I have missed.



ABOUT 1925



WILLIAM L. YARWOOD

CAROLINE R. (YARWOOD) BARFOOT
ABOUT 1936

ERNEST L. YARWOOD



PROB. EARLY 1935 - MAY OR JUNE

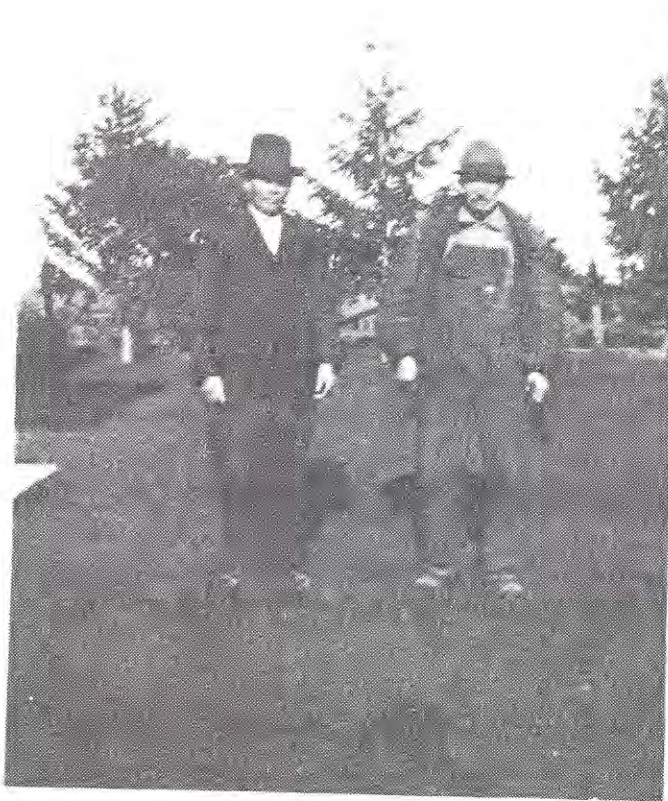

CHARLES F. FARWOOD

WALTER LEE